



# WORLD CRUISE

2028

*An Ode to the Moment*

Miami to Nice | 132 Days | January 5 – May 16, 2028 | *Silver Shadow*





2028 SILVERSEA WORLD CRUISE

# An Ode to the Moment

Miami to Nice | January 5 – May 16, 2028  
 132 Days | 29 Countries | 58 Destinations

In a world that spins ever faster, slowing down is revolutionary. The defiance of time in pursuit of timeless on a journey free from hurry. Where you can just be. Entranced by a place. Lost in a landscape. Locked into the senses. Take the chance to look a little closer and laugh a little louder. Discover the joy of life in the moment on the 2028 Silversea World Cruise. You'll explore five continents on board the intimate *Silver Shadow* at a pace that reveals the pulse of each region. It's a wonder what you'll find when you dare to wander.

OVERLANDS UNESCO OVERNIGHTS

\*Overland experiences are optional, at a charge and subject to availability.



# HIGHLIGHTS



## WILLEMSTAD, CURAÇAO

This capital city is famous for its technicolor UNESCO World Heritage city center, gorgeous beaches, and recognizable Dutch influence.



## PORT STANLEY, FALKLAND ISLANDS

A World War II British naval base, this port town brims with colorful houses, cozy pubs, and incredible wildlife.



## AL MANAMAH, BAHRAIN

This vibrant capital city is home to stunning skyscrapers and a UNESCO World Heritage listed fort.



## KHASAB, OMAN

Situated at the top of the Musandam Peninsula, tiny Khasab is known as the Norway of Arabia and gateway to the world's only desert fjords.



## JAMESTOWN, ST. HELENA

Small and hidden, this site of Napoleon's exile is home to historical buildings, unusual wildlife, and all the charm of an English country village.

# INCLUDED



## A POETIC PRELUDE

January – Miami, Florida

The first of countless memorable moments, this elegant soirée at a 5-star hotel features world-class cuisine, and captivating entertainment sets the tone for the intimate discoveries ahead. Overnight accommodations and transfers provide for a seamless transition from land to sea.



## A GARDEN OF MOMENTS

January – Callao, Peru

The gardens of the Pedro de Osma Museum provide an enchanting backdrop for an evening of cuisine and culture celebrating the traditions of Peru. Enjoy crafted pisco sours, exquisitely prepared local specialties, Afro-Peruvian music, Marinera dance performances, and more.

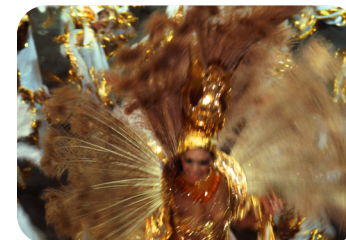

## A FESTIVAL OF JOY

February – Rio de Janeiro, Brazil

With its pulsing spectacle of steel drums and cymbals, sequined costumes, fabulous feathered boas, and choreographed Escolas de Samba dances, the sensation of Rio's famed Carnival welcomes you with preferred seating affording front box views within the legendary Sambódromo.



## A DAY IN PARADISE

March – Île aux Cerfs, Mauritius

Fall into the hypnotic serenity of Île aux Cerfs, a pristine utopia of white sands and turquoise lagoons. Lose yourself amidst untouched beauty moment by moment, swaying in a beach hammock, sipping hand-crafted cocktails, and savoring delectable Creole cuisine.



## A TIMELESS FAREWELL

May – Livorno, Italy

The Bocelli family's storied Villa Alpella in the heart of Tuscany's Apuan Alps is our magical venue for an evening of la dolce vita: a wine pairing menu of authentic specialties, and a curated orchestral performance of voice and dance amidst the gardens and grandeur.



*Exclusive*

# WORLD CRUISE BENEFITS

- Private Executive Transfers<sup>1</sup>
- Business Class Air (from selected countries/gateways)<sup>2</sup>
- Meet & Greet<sup>3</sup>
- Bon Voyage Reception, Dinner and Overnight Accommodation Pre-Embarkation
- Shore Excursions (one per port, per day)
- \$500 Onboard Spending Credit Per Guest (up to \$1,000 per suite)
- Exclusive World Cruise Events
- Special Commemorative Gifts
- Silver Shore Baggage Valet (up to 2 bags, 50lbs each, per guest)
- Laundry Service
- Unlimited Premium Wi-Fi (up to 2 devices per person)
- Medical Service<sup>4</sup>

1 – Between home and airport, up to 50 miles per transfer, only with the Door-to-Door fare | 2 – Only with Door-to-Door fare. | 3 – At the airport of arrival. | 4 – For World Cruise 2028 bookings, medical services including consultations with the ship's medical team, initial visits and check-ups for chronic conditions as well as lab tests, dressings, and medications not to exceed a total cost of \$1,000 USD are included for all passengers. Passengers are responsible for all lab tests, dressings, and medications in excess of \$1,000 USD as well as prescription medications, refills, and additional tests that may require arrangements at the next available port. | All other standard inclusions apply.



## THE WORLD OF SILVER SHADOW

With an industry-leading standard of more space and crew per guest, the *Silver Shadow* has all the makings for the voyage of a lifetime. Masterfully designed with the agility to access remote destinations, the all-suite ship presents a cosmopolitan ambiance with extraordinary amenities and endless comforts. As one of the smallest ships to host a world cruise, *Silver Shadow* offers the perfect blend of refined elegance and effortless immersion – ensuring every moment of your journey is unforgettable.

WORLD CRUISE TERMS & CONDITIONS: Information contained herein does not form part of any offer or contract. Silversea's standard terms and conditions apply to the full World Cruise and all voyage segments unless specifically noted herein. Please refer to [www.silversea.com](http://www.silversea.com) for the most current schedules and fares. Single supplements apply, may vary by category and change over time. Silversea's "Included Shore Excursion Program" available also to full World Cruise guests. A. DEPOSIT & PAYMENT (NON-DACH): To reserve a suite on the full World Cruise or any World Cruise voyage segment, a 25% deposit of the total cruise fare is required. Deposits must be received within seven days of booking or sooner, depending on time of booking. Unless otherwise noted, final payment must be received by Silversea 180 days prior to cruise departure. For bookings made within 30 days of departure, final payment must be received within 48 hours. Silversea reserves the right to cancel any booking not fully paid at the time final payment is due. Payment may be made by cheque (US Funds), VISA, Master Card, American Express. For DACH markets, different payment schedule applies: Initial deposit: 25% of the cruise fare. At 150 days, 50% of the total payment needs to be deposited. At 120 days, 75% of the total payment needs to be deposited. At 90 days, 90% of the total payment needs to be deposited. Final payment to come not later than 30 days before departure. B. CANCELLATIONS & REFUNDS: If you find it necessary to cancel your reservation or any component thereof, you or your travel professional are required to contact the Silversea Reservations Department by telephone as well as submit your cancellation in writing. The following cancellation charges shall apply: From the date of deposit to 350 days prior to the initial sailing date: admin fee 500 USD / 500 EUR / 500 BPS / 650 CAD / 650 AUD per person; 349 – 181 days prior to the initial sailing date: 20% of the total cruise fare per person; 180 – 151 days prior to the initial sailing date: 25% of the total cruise fare per person; 150 – 121 days prior to the

*Optional*

# OVERLAND EXCURSIONS

## BEST OF BOLIVIAN ART

### Callao – Valparaíso

Enjoy a driving safari from La Paz to the Bolivian Salt Flats – along the way meet some of Bolivia's eccentric artists.

## MAGIC OF THE FALLS

### Puerto Madryn – Buenos Aires

Enjoy a two-night stay at the Belmond Iguazu on the Brazilian side of the mighty Iguazu Falls.

## A NIGHT ON TABLE MOUNTAIN

### Cape Town

A true once-in-a-lifetime experience spending the night in luxury tents atop the world-famous Table Mountain.

## GORILLAS IN THE MIST

### Mahé – Muscat

Travel into Rwanda to trek in search of silverback gorillas in their natural habitat.

## TEMPLES AND TOMBS

### Safaga (Luxor)

Discover the treasures of Luxor in an overnight visit to the Valley of the Kings and Queens.

initial sailing date: 50% of the total cruise fare per person; 120 – 91 days prior to the initial sailing date: 75% of the total cruise fare per person; 90 – 0 days prior to the initial sailing date or nonappearance at the time of sailing: 100% of the total cruise fare per person. Please note different conditions apply for German, Austrian and Swiss residents: From the date of deposit to 181 days prior to the initial sailing date: an administration fee of 500 EUR, will be credited as a "Future Cruise Credit" for future bookings; 180 – 151 days prior to the initial sailing date: 25% of the total cruise fare per person; 150 – 121 days prior to the initial sailing date: 50% of the total cruise fare per person; 120 – 91 days prior to the initial sailing date: 75% of the total cruise fare per person; 90 – 2 days prior to the initial sailing date: 90% of the total cruise fare per person; 1 – 0 days prior to the initial sailing date or nonappearance at the time of sailing: 95% of the total cruise fare per person. Please note: Terms and Conditions can vary according to country. Please contact your travel or sales agent for complete information. Guests who are booked on the full World Cruise (all segments) who cancel any portion of the cruise will have their entire booking cancelled and will be re-booked on the revised segment(s) subject to space availability at the time of change. Guests booked on the full World Cruise (all segments) in a Silver Suite or higher, who cancel any portion of the cruise will forfeit their suite. Silversea reserves the right to allocate suites or suite categories to specific combination segments; hence all suites or suite categories may not be available for specific segments or segment combinations. Changes are subject to cancellation penalties. All information herein is accurate and in effect at time of printing. Silversea reserves the right to correct any errors or omissions. Ship's registry: Bahamas.

## SECURE YOUR PREFERRED SUITE

Embark on a timeless voyage across five breathtaking continents. Reserve your preferred suite today, based on availability.

## DOOR-TO-DOOR ALL-INCLUSIVE FARE



SUITE	CATEGORY	USD	CAD	GBP	EUR	AUD
Vista Suite		79,500	103,500	63,900	73,500	129,900
Classic Veranda Suite		92,500	120,500	73,900	84,500	149,900
Superior Veranda Suite		97,500	126,500	77,900	90,500	158,900
Deluxe Veranda Suite		102,500	133,500	81,900	95,500	165,900
Medallion Suite		184,500	239,500	146,900	170,500	291,900
Silver Suite		204,500	265,500	161,900	188,500	321,900
Royal Suite		234,500	304,500	185,900	216,500	367,900
Grand Suite		264,500	343,500	209,900	244,500	413,900
Owner's Suite		294,500	382,500	233,900	271,500	459,900

Pricing indicated already includes Combo discount but does not yet include any VS savings. Single Supplement 150% on categories from V1 to DX // 200% on categories from SL to O2. We reserve the right to change the single supplement at any time without previous notice.

## PORT-TO-PORT ALL-INCLUSIVE FARE

SUITE	CATEGORY	USD	CAD	GBP	EUR	AUD
Vista Suite		74,900	97,900	59,900	68,900	113,900
Classic Veranda Suite		87,900	114,900	69,900	79,900	133,900
Superior Veranda Suite		92,900	120,900	73,900	85,900	142,900
Deluxe Veranda Suite		97,900	127,900	77,900	90,900	149,900
Medallion Suite		179,900	233,900	142,900	165,900	275,900
Silver Suite		199,900	259,900	157,900	183,900	305,900
Royal Suite		229,900	298,900	181,900	211,900	351,900
Grand Suite		259,900	337,900	205,900	239,900	397,900
Owner's Suite		289,900	376,900	229,900	266,900	443,900

Pricing indicated already includes Combo discount but does not yet include any VS savings. Single Supplement 150% on categories from V1 to DX // 200% on categories from SL to O2. We reserve the right to change the single supplement at any time without previous notice.

DATE	PORT	ARRIVE	DEPART
<b>CHAPTER 1</b>			
05 Jan 28	Miami, Florida		19:00
06 Jan 28	Day at Sea		
07 Jan 28	Day at Sea		
08 Jan 28	Day at Sea		
09 Jan 28	Jost Van Dyke	08:00	18:30
10 Jan 28	Gustavia	08:00	21:30
11 Jan 28	Day at Sea		
12 Jan 28	Willemstad	08:00	22:00
13 Jan 28	Kralendijk	08:00	18:00
14 Jan 28	Day at Sea		
<b>CHAPTER 2</b>			
15 Jan 28	Cartagena	07:00	23:00
16 Jan 28	Day at Sea		
17 Jan 28	Panama Canal Transit	05:30	18:30
17 Jan 28	Fuerte Amador	19:00	
18 Jan 28	Fuerte Amador		18:00
19 Jan 28	Day at Sea		
20 Jan 28	Day at Sea		
21 Jan 28	Manta	08:00	18:00
22 Jan 28	Day at Sea		
23 Jan 28	Day at Sea		
24 Jan 28	Callao (Lima)	08:00	22:00
25 Jan 28	Day at Sea		
26 Jan 28	Day at Sea		
27 Jan 28	Day at Sea		
28 Jan 28	Valparaiso	13:30	
<b>CHAPTER 3</b>			
29 Jan 28	Valparaiso		19:00
30 Jan 28	Day at Sea		
31 Jan 28	Day at Sea		
01 Feb 28	Puerto Montt	08:00	18:00
02 Feb 28	Castro	07:30	17:00
03 Feb 28	Day at Sea		
04 Feb 28	Cruise Chilean Fjords		
05 Feb 28	Punta Arenas	08:00	20:00
06 Feb 28	Day at Sea		
07 Feb 28	Ushuaia	08:00	18:00
08 Feb 28	Day at Sea		
09 Feb 28	Port Stanley	08:00	18:00
10 Feb 28	Day at Sea		
11 Feb 28	Day at Sea		
12 Feb 28	Puerto Madryn	08:00	17:00
13 Feb 28	Day at Sea		
14 Feb 28	Day at Sea		
15 Feb 28	Buenos Aires	07:00	
<b>CHAPTER 4</b>			
16 Feb 28	Buenos Aires		18:00

DATE	PORT	ARRIVE	DEPART
17 Feb 28	Montevideo	08:00	22:00
18 Feb 28	Punta del Este	08:00	23:00
19 Feb 28	Day at Sea		
20 Feb 28	Day at Sea		
21 Feb 28	Porto Belo	08:00	18:00
22 Feb 28	Paranagua	08:00	17:00
23 Feb 28	Ilhabela	09:00	22:00
24 Feb 28	Ilha Grande	08:00	18:00
25 Feb 28	Buzios	08:00	18:00
26 Feb 28	Rio de Janeiro	08:00	
<b>CHAPTER 5</b>			
27 Feb 28	Rio de Janeiro		
28 Feb 28	Rio de Janeiro		23:00
29 Feb 28	Day at Sea		
01 Mar 28	Day at Sea		
02 Mar 28	Salvador de Bahia	08:00	18:00
03 Mar 28	Day at Sea		
04 Mar 28	Day at Sea		
05 Mar 28	Day at Sea		
06 Mar 28	Day at Sea		
07 Mar 28	Day at Sea		
08 Mar 28	Jamestown	08:00	18:00
09 Mar 28	Day at Sea		
10 Mar 28	Day at Sea		
11 Mar 28	Day at Sea		
12 Mar 28	Walvis Bay	08:00	
13 Mar 28	Walvis Bay		13:00
14 Mar 28	Luderitz	08:00	18:00
15 Mar 28	Day at Sea		
16 Mar 28	Cape Town	08:00	
<b>CHAPTER 6</b>			
17 Mar 28	Cape Town		
18 Mar 28	Cape Town		13:30
19 Mar 28	Mossel Bay	08:00	17:00
20 Mar 28	Port Elizabeth	07:00	
21 Mar 28	Port Elizabeth		18:00
22 Mar 28	Day at Sea		
23 Mar 28	Richards Bay	07:00	19:00
24 Mar 28	Day at Sea		
25 Mar 28	Day at Sea		
26 Mar 28	Day at Sea		
27 Mar 28	Day at Sea		
28 Mar 28	Pointe des Galets	08:00	18:00
29 Mar 28	Port Louis	08:00	
30 Mar 28	Port Louis		14:00
31 Mar 28	Day at Sea		
01 Apr 28	Day at Sea		
02 Apr 28	Mahe	07:00	

DATE	PORT	ARRIVE	DEPART
<b>CHAPTER 7</b>			
03 Apr 28	Mahe		05:00
03 Apr 28	Praslin	08:00	18:00
04 Apr 28	Day at Sea		
05 Apr 28	Day at Sea		
06 Apr 28	Day at Sea		
07 Apr 28	Day at Sea		
08 Apr 28	Day at Sea		
09 Apr 28	Muscat	08:00	
10 Apr 28	Muscat		
11 Apr 28	Muscat		13:00
12 Apr 28	Khasab	08:00	18:00
13 Apr 28	Abu Dhabi	08:00	
14 Apr 28	Abu Dhabi		18:00
15 Apr 28	Doha	08:00	18:00
16 Apr 28	Al Manamah	08:00	19:00
17 Apr 28	Day at Sea		
18 Apr 28	Dubai	08:00	
<b>CHAPTER 8</b>			
19 Apr 28	Dubai		19:00
20 Apr 28	Day at Sea		
21 Apr 28	Day at Sea		
22 Apr 28	Day at Sea		
23 Apr 28	Salalah	08:00	15:00
24 Apr 28	Day at Sea		
25 Apr 28	Day at Sea		
26 Apr 28	Day at Sea		
27 Apr 28	Day at Sea		
28 Apr 28	Day at Sea		
29 Apr 28	Aqaba (Petra)	07:00	17:30
30 Apr 28	Safaga (Luxor)	07:00	23:00
01 May 28	Day at Sea		
02 May 28	Suez Canal Transit	04:30	18:00
03 May 28	Alexandria	07:00	
04 May 28	Alexandria		17:00
05 May 28	Day at Sea		
<b>CHAPTER 9</b>			
06 May 28	Piraeus (Athens)	05:00	19:00
07 May 28	Milos	08:00	18:00
08 May 28	Nafplion	08:00	18:00
09 May 28	Day at Sea		
10 May 28	Valletta	07:30	17:00
11 May 28	Lipari	08:00	22:00
12 May 28	Agropoli	08:00	20:00
13 May 28	Day at Sea		
14 May 28	Livorno (Tuscany)	08:30	
15 May 28	Livorno (Tuscany)		14:00
16 May 28	Nice	07:00	